

ELEVATION

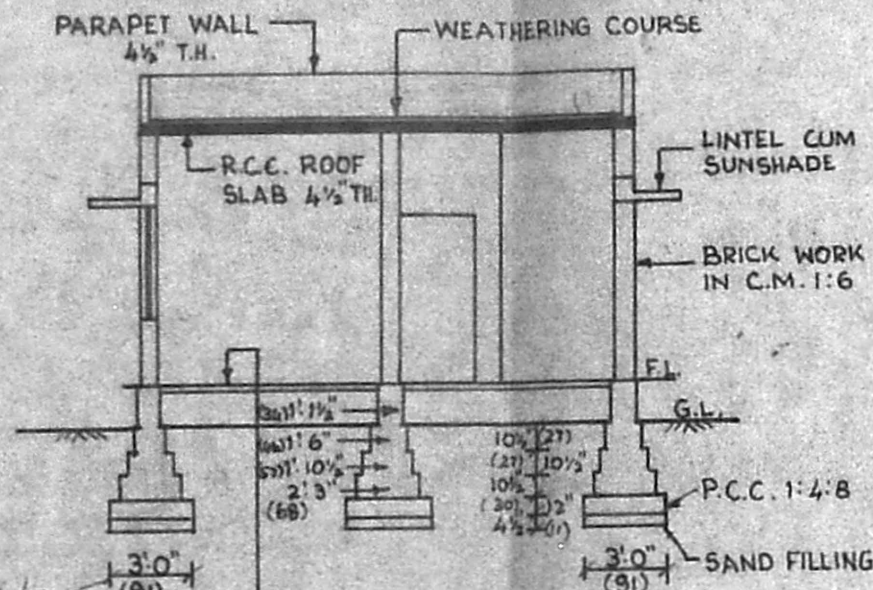

SECTION ON A-B

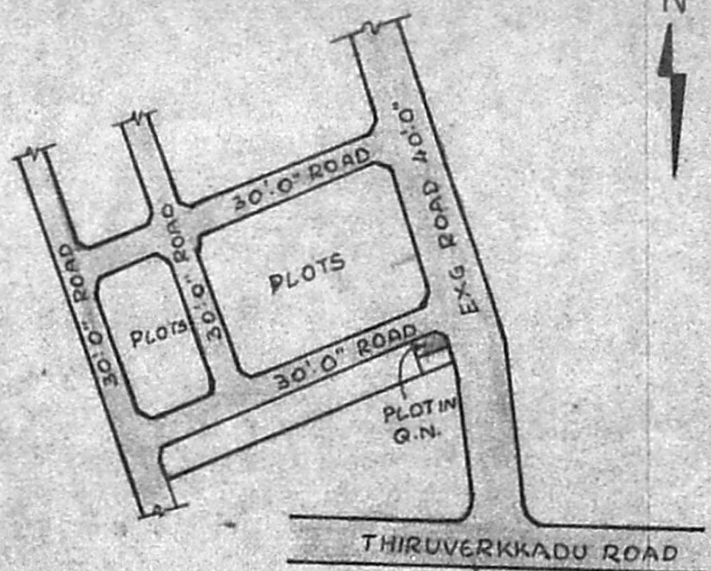

KEY PLAN OF SITE
(NOT TO SCALE)

SCHEDULE OF JOINERIES

			CM.	CM.
D	DOOR	3'3" X 7'0"	100	X 213
D1	DOOR	3'0" X 6'6"	91	X 200
D2	DOOR	2'6" X 6'6"	76	X 200
W	WINDOW	3'0" X 4'0"	91	X 122
W1	WINDOW	2'0" X 4'0"	61	X 122
W2	WINDOW	2'0" X 3'0"	61	X 91
J	JALLY	3'0" X 2'0"	91	X 61

COLOUR INDEX

PROPOSAL	
PLOT BOUNDARY	
EXG. ROAD	

AREA PARTICULARS

PLOT EXTENT	: 2331 SFT.	216.64 SQ.M.
PROPOSED AREA	: 442 SFT.	41.08 SQ.M.
PLOT COVERAGE	: 19%	
F.S.I.	: 0.19 TIMES	

PLAN SHOWING THE PROPOSED CONSTRUCTION OF A DWELLING HOUSE IN PLOT NO.2. AT P.T.C. CO-OPERATIVE SOCIETY COLONY. SURVEY NO. 162/1, KOLADI VILLAGE SAIDAPET T.K. MMDA APP. LAYOUT NO. 98/93 THIRUVERKKADU TOWN PANCHAYAT.

SCALE : 1" = 8'-0" (1:100)
OWNER : M. PANNEER SELVAM.

M. Panneer Selvam
OWNER'S SIGNATURE

G. Subramanian
G. SUBRAMANIAN, L.C.E.
CIVIL ENGINEER
CLASS I LICENSED SURVEYOR
CORPORATION OF MADRAS
LICENSE NO.135,
Door Premises No. 152/2,
Lake View Selloi, West Mambalam,
Madras, Pin Code 600 033.
Tel: 4834820
LICENSED SURVEYOR.

Planning Permit No. **APPROVED**
SUBJECT TO THE CONDITIONS IN THIS OFFICE LETTER.
FOR MEMBER SECRETARY
MADRAS METROPOLITAN
DEVELOPMENT AUTHORITY
MADRAS - 600 008.

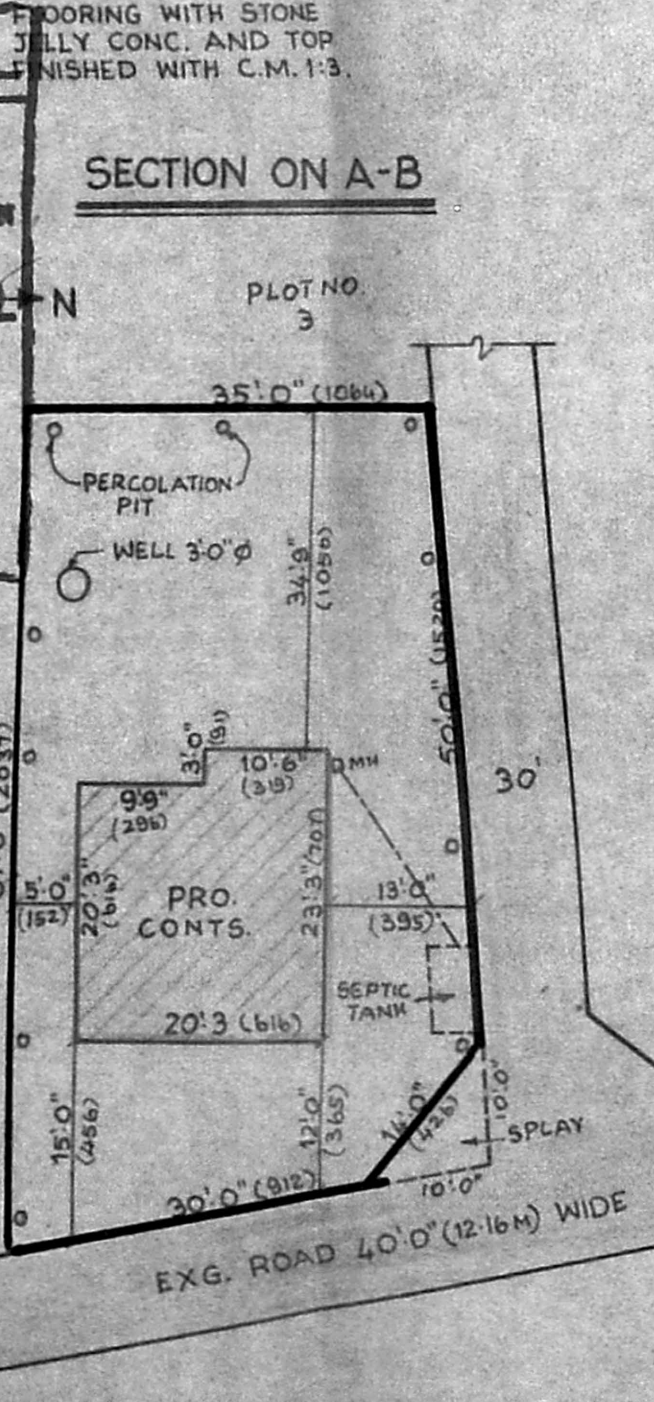

SITE PLAN
SCALE : 1" = 16'-0" (1:200)

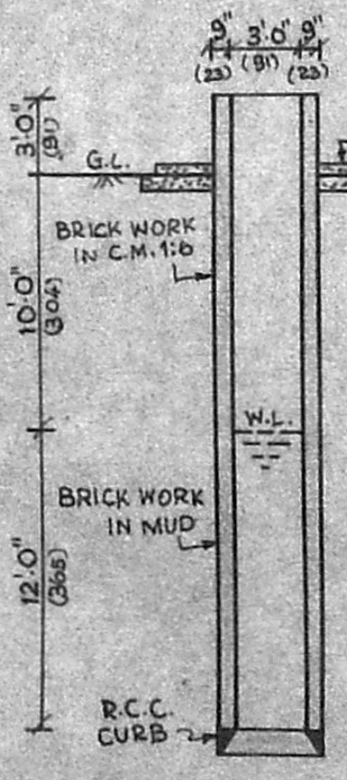

SEC. OF WELL

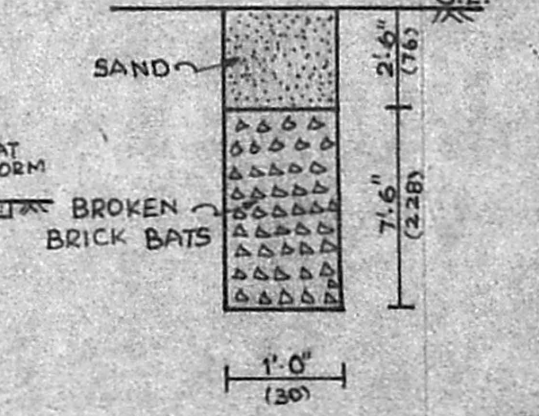

PERCOLATION PIT FOR STORAGE OF RAINWATER

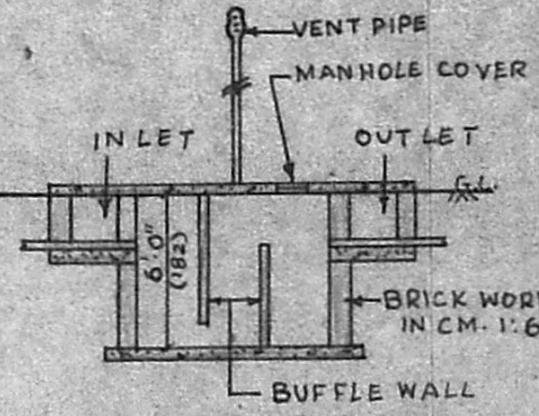

SEC. OF SEPTIC TANK

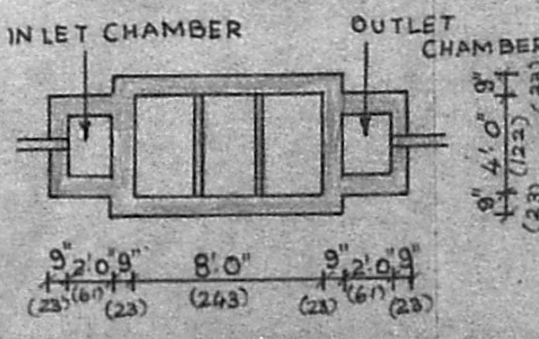

PLAN OF SEPTIC TANK

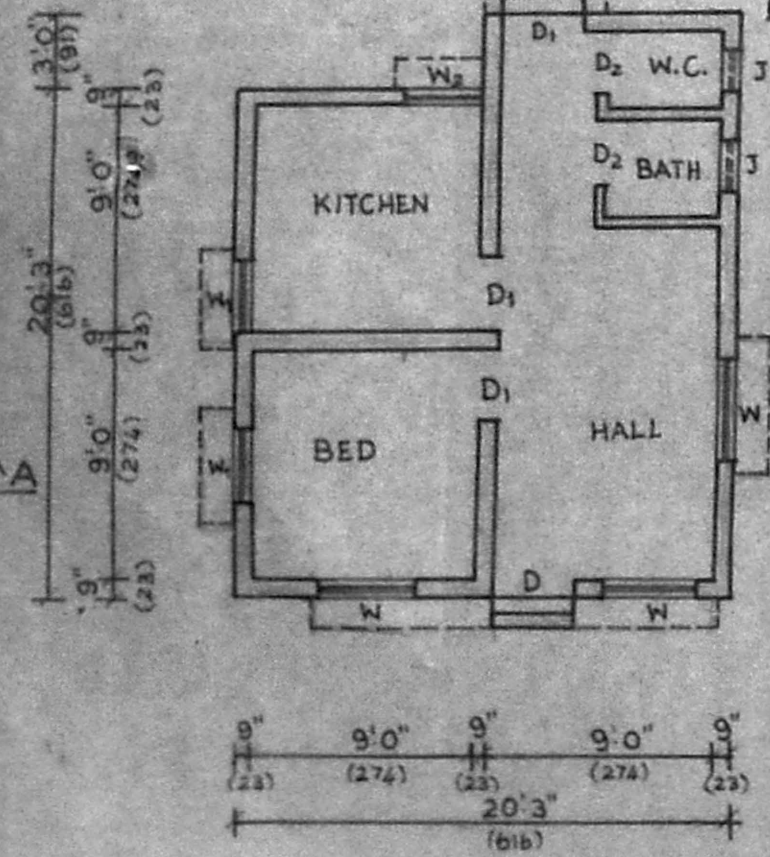

PLAN